

INITIALS	DESIGN	DATE	DETAIL	DATE	QUANTITY	DATE
By						
Checked By						

INITIALS	DESIGN	DATE	DETAIL	DATE	QUANTITY	DATE
By						
Checked By						

\$PLOT_INFO\$

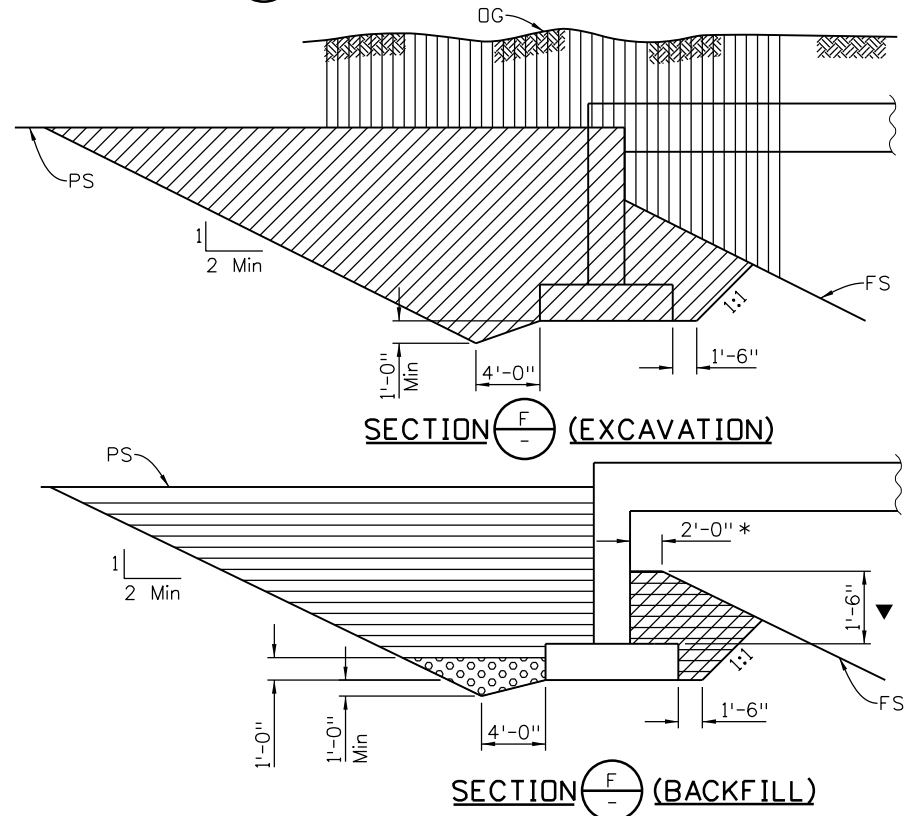
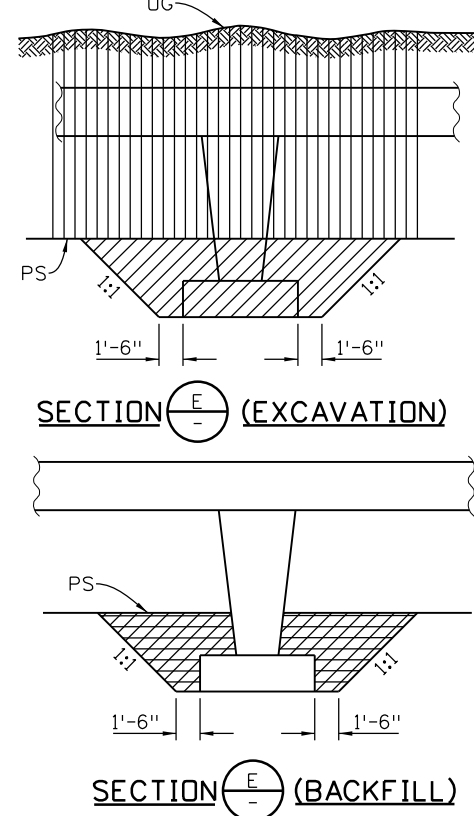
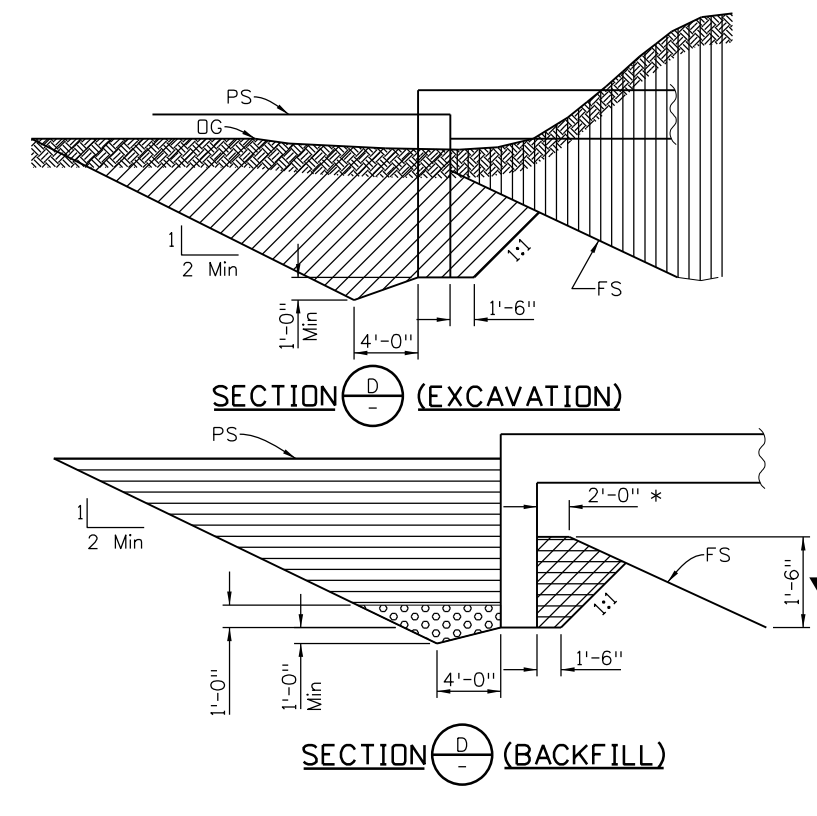
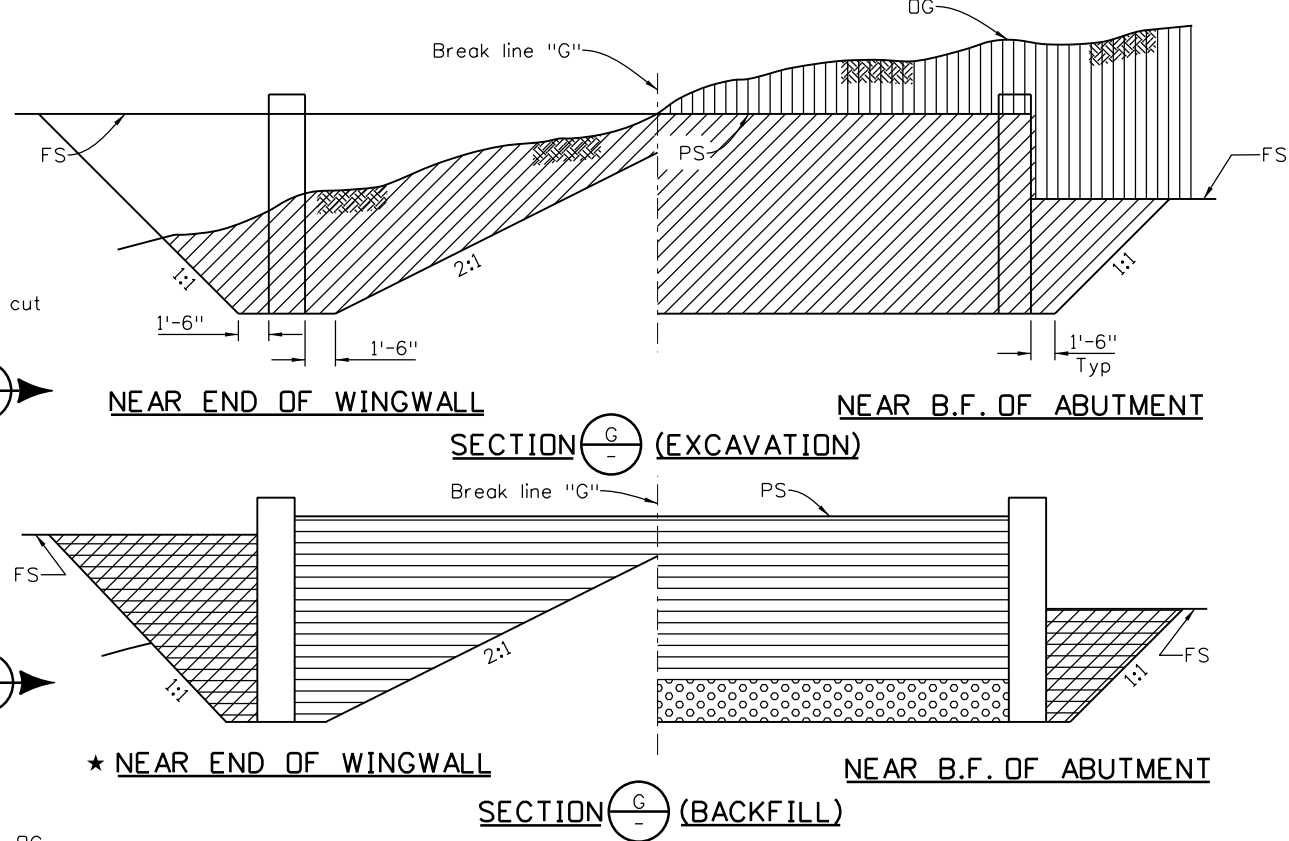
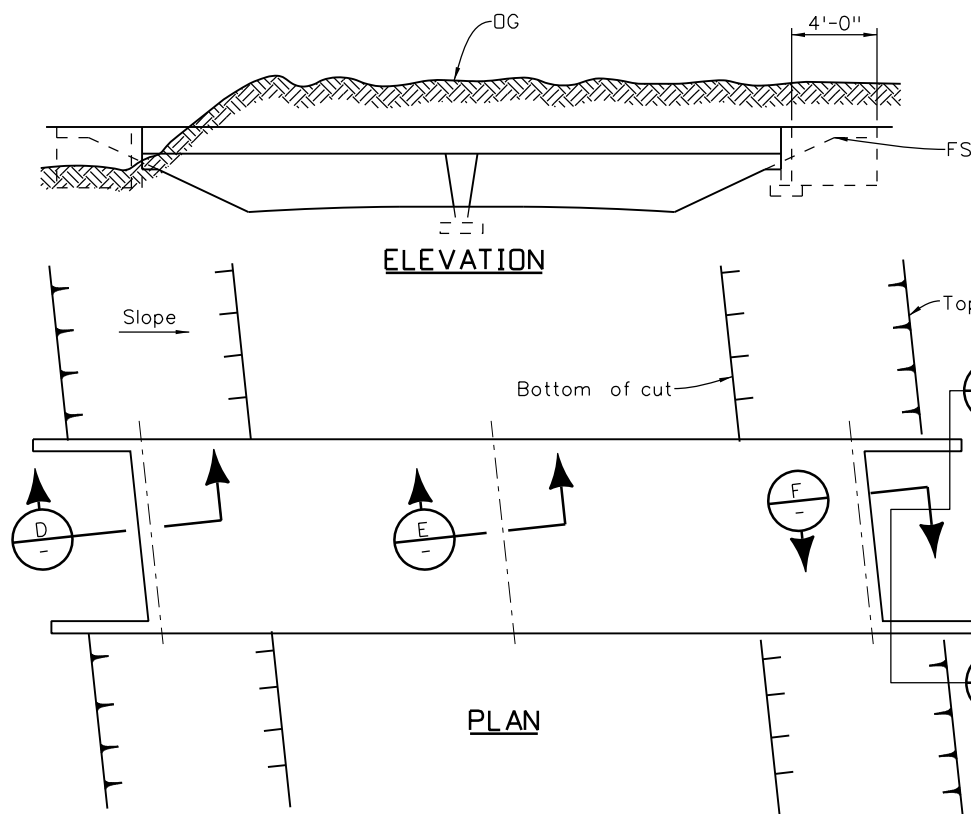

B-206-3

(Use with B-206-F1,
B-206-F2, B-206-M1,
or B-206-M2)

NOTES

1. Unless shown otherwise in the plans, this drawing gives the minimum extent of Structure Excavation and Structure Backfill. The Contractor may elect to extend the Structure Excavation and Structure Backfill beyond the limits shown here. Any additional Excavation or Backfill beyond these limits will not be measured nor paid for.
2. Structure footings which are located in rock shall be poured out to undisturbed rock, without forming, in conformance with 601.09.
3. Structure Excavation for Slope Paving not shown.

★ For purposes of quantity calculations this template applies out to end of wingwall.

LEGEND

	Roadway Excavation
	Structure Excavation
	Structure Backfill (flowfill), or Structure Backfill (Class 1) with Mechanical Reinforcement of Soil, as shown elsewhere in the plans.
	Structure Backfill (Class 2)
	Filter Material

ABBREVIATIONS

OG	Original Ground
PS	Planned Subgrade
FS	Planned Finished Surface

* = Minimum berm dimension
▼ = Minimum embedment, of abutment, in Structure Backfill.

All seals for this set of drawings are applied to the cover page(s)	Print Date: \$DATE\$	Sheet Revisions			Colorado Department of Transportation				As Constructed	EXCAVATION AND BACKFILL FOR BRIDGES IN CUT				Project No./Code
	File Name: Sheet_B-206-3.dgn	Date:	Comments	Init.		2829 West Howard Place, 3rd Floor Denver, CO 80204 Phone: 303-512-4079 FAX: 303-517-9197		Staff Bridge Branch	No Revisions:	Designer: XXXXXXXX				Project Number
	Horiz. Scale: As Noted Vert. Scale: As Noted								Revised:	Detailer: XXXXXXXX				Code
	Unit Information Unit Leader Initials								Void:	Sheet Subset: BRIDGE				Sheet Number
										Subset Sheets: BXX of XXX				